

PERENNIAL AND GRASSES SPECIFICATION LIST			
SYMBOL	TOTAL	COMMON NAME / BOTANICAL NAME	SIZE & REMARKS
GRASSES			
	118	KARL FOERSTER REED GRASS / <i>Calamagrostis x acutiflora</i> Karl Foerster	HEAVILY FIELD GROWN TRANSPLANT GROWN 1 FULL SEASON BEFORE HARVESTING # 2 POT. AS PER CANADIAN STANDARDS FOR BAMBOOS, ORNAMENTAL GRASSES AND YUCCA.
	204	BLUE GRAMA / <i>Bouteloua gracilis</i>	HEAVILY FIELD GROWN TRANSPLANT GROWN 1 FULL SEASON BEFORE HARVESTING # 2 POT. AS PER CANADIAN STANDARDS FOR BAMBOOS, ORNAMENTAL GRASSES AND YUCCA.
	207	BLUE FESCUE / <i>Festuca glauca</i>	HEAVILY FIELD GROWN TRANSPLANT GROWN 1 FULL SEASON BEFORE HARVESTING # 2 POT. AS PER CANADIAN STANDARDS FOR BAMBOOS, ORNAMENTAL GRASSES AND YUCCA.
	36	PRAIRIE DROPSEED / <i>Sporobolus heterolepis</i>	HEAVILY FIELD GROWN TRANSPLANT GROWN 1 FULL SEASON BEFORE HARVESTING # 2 POT. AS PER CANADIAN STANDARDS FOR BAMBOOS, ORNAMENTAL GRASSES AND YUCCA.
	133	HEAVY METAL BLUE SWITCH GRASS / <i>Panicum virgatum</i> Heavy Metal	HEAVILY FIELD GROWN TRANSPLANT GROWN 1 FULL SEASON BEFORE HARVESTING # 2 POT. AS PER CANADIAN STANDARDS FOR BAMBOOS, ORNAMENTAL GRASSES AND YUCCA.
	158	BLAKHAWKS BLUESTEM / <i>Andropogon gerardii</i> Blackhawks	HEAVILY FIELD GROWN TRANSPLANT GROWN 1 FULL SEASON BEFORE HARVESTING # 2 POT. AS PER CANADIAN STANDARDS FOR BAMBOOS, ORNAMENTAL GRASSES AND YUCCA.

- NOTES**
- CONTRACTOR TO ENSURE ALL UNDERGROUND UTILITIES ARE IDENTIFIED AND MARKED PRIOR TO EXCAVATING PLANTING BED.
 - CONTRACTOR TO EXCAVATE BY HAND IN LOCATIONS WITHIN 750mm OF ANY UNDERGROUND SERVICES.
 - ALL PLANTING BEDS TO BE FINISHED WITH SHREDDED WOOD MULCH, EXTENTS SHOWN BY HATCHED AREA.
 - ALL PLANTING BED LAYOUT DIMENSIONED ON DRAWING L3.1.
 - ALL PLANTS MUST CONFORM TO THE REQUIREMENTS CONTAINED IN THE GUIDE SPECIFICATIONS FOR NURSERY STOCK - CANADIAN NURSERY TREES ASSOCIATION, LATEST EDITION.

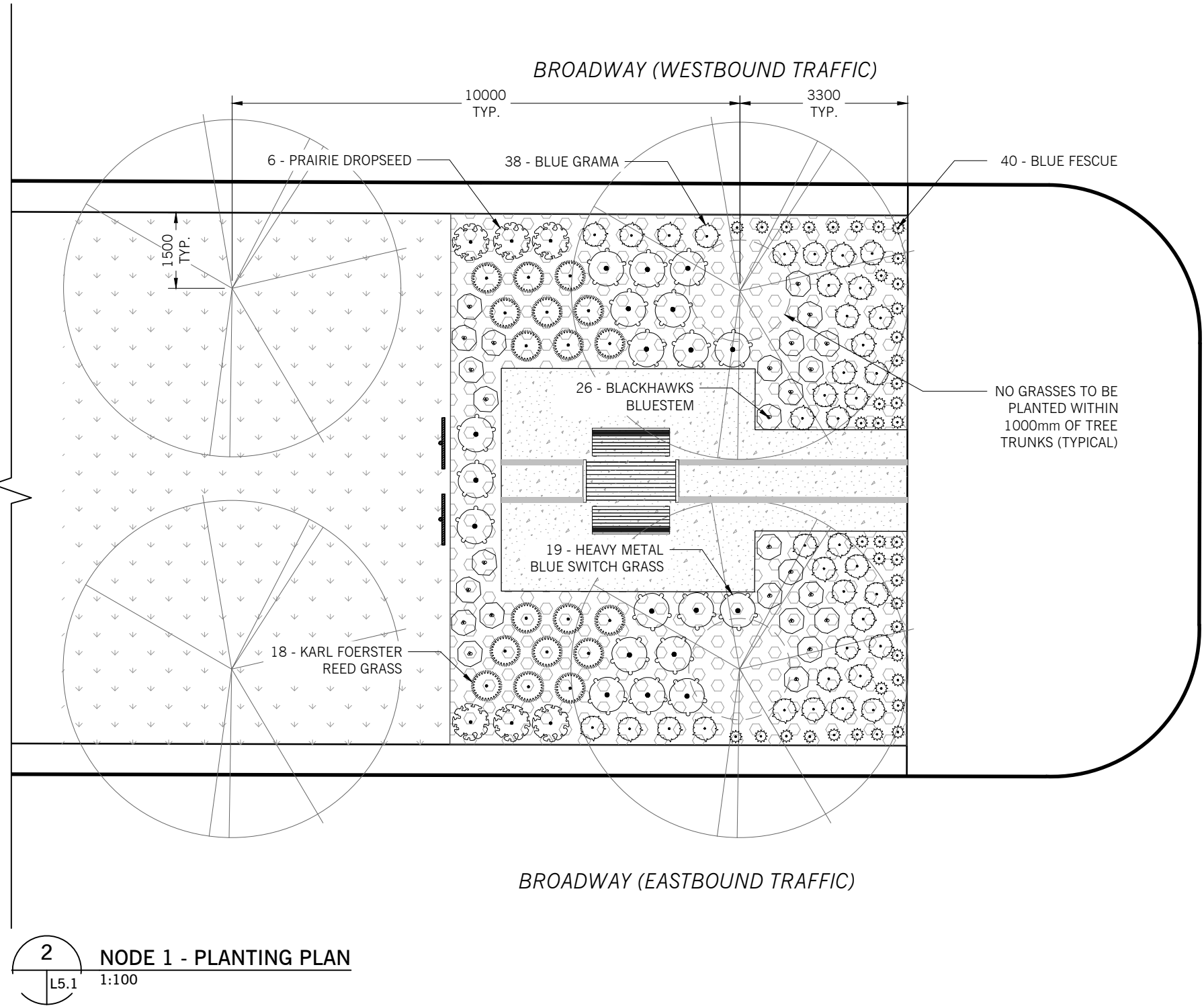

CARLTON STREET

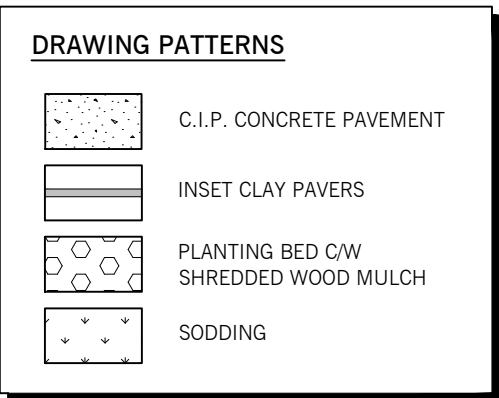
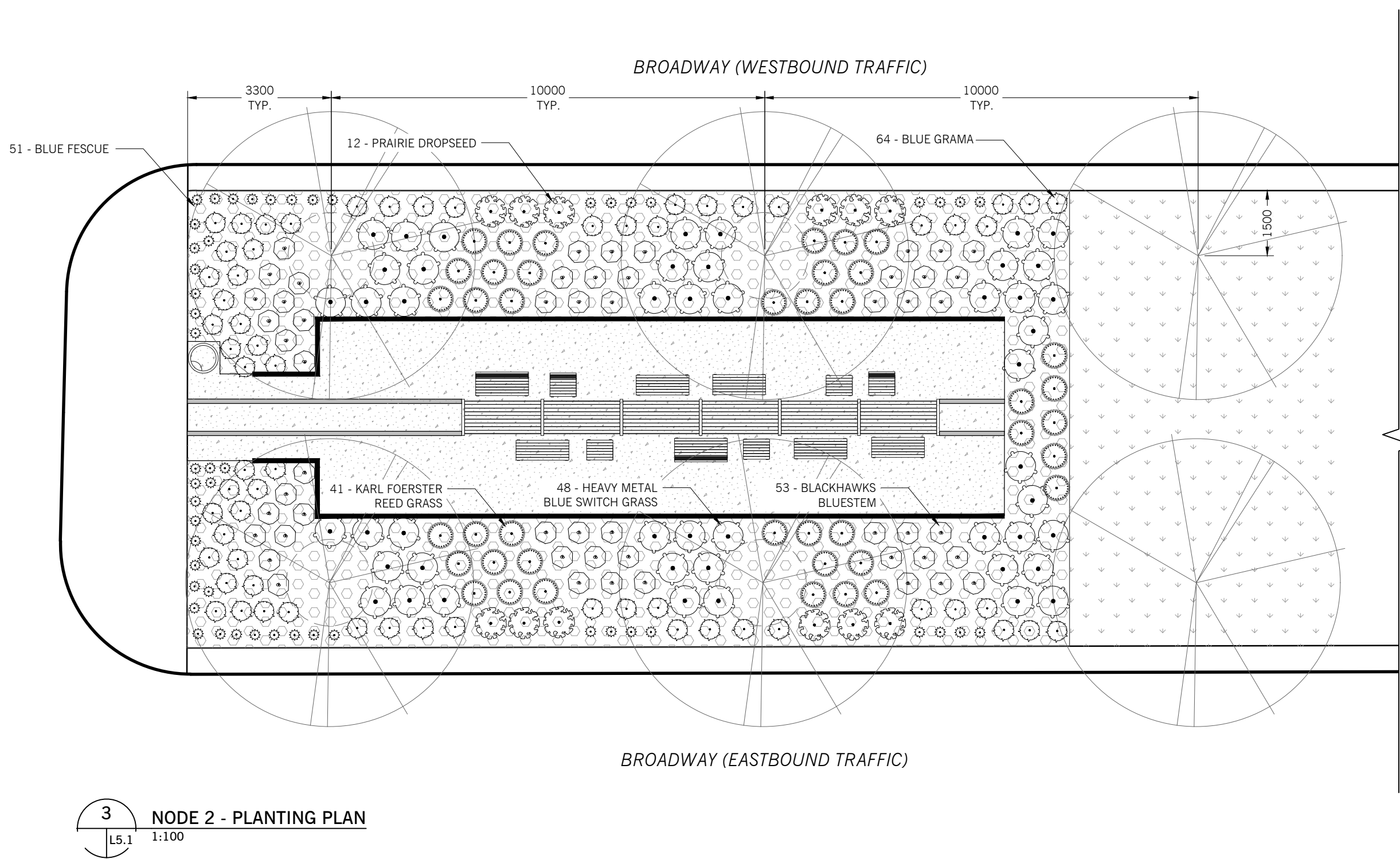

3 NODE 2 - PLANTING PLAN
L5.1 1:100

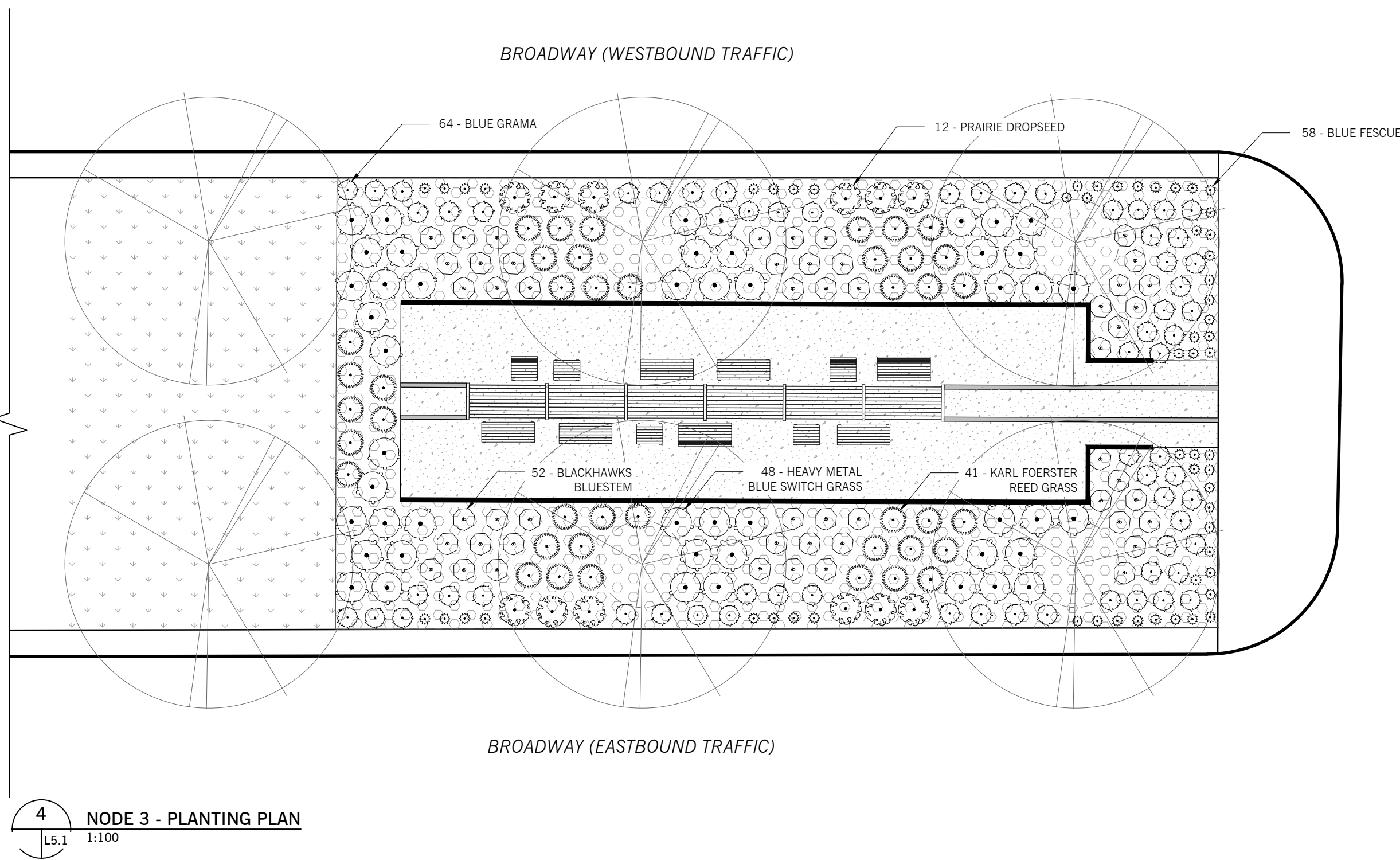

4 NODE 3 - PLANTING PLAN
L5.1 1:100

HARGRAVE STREET

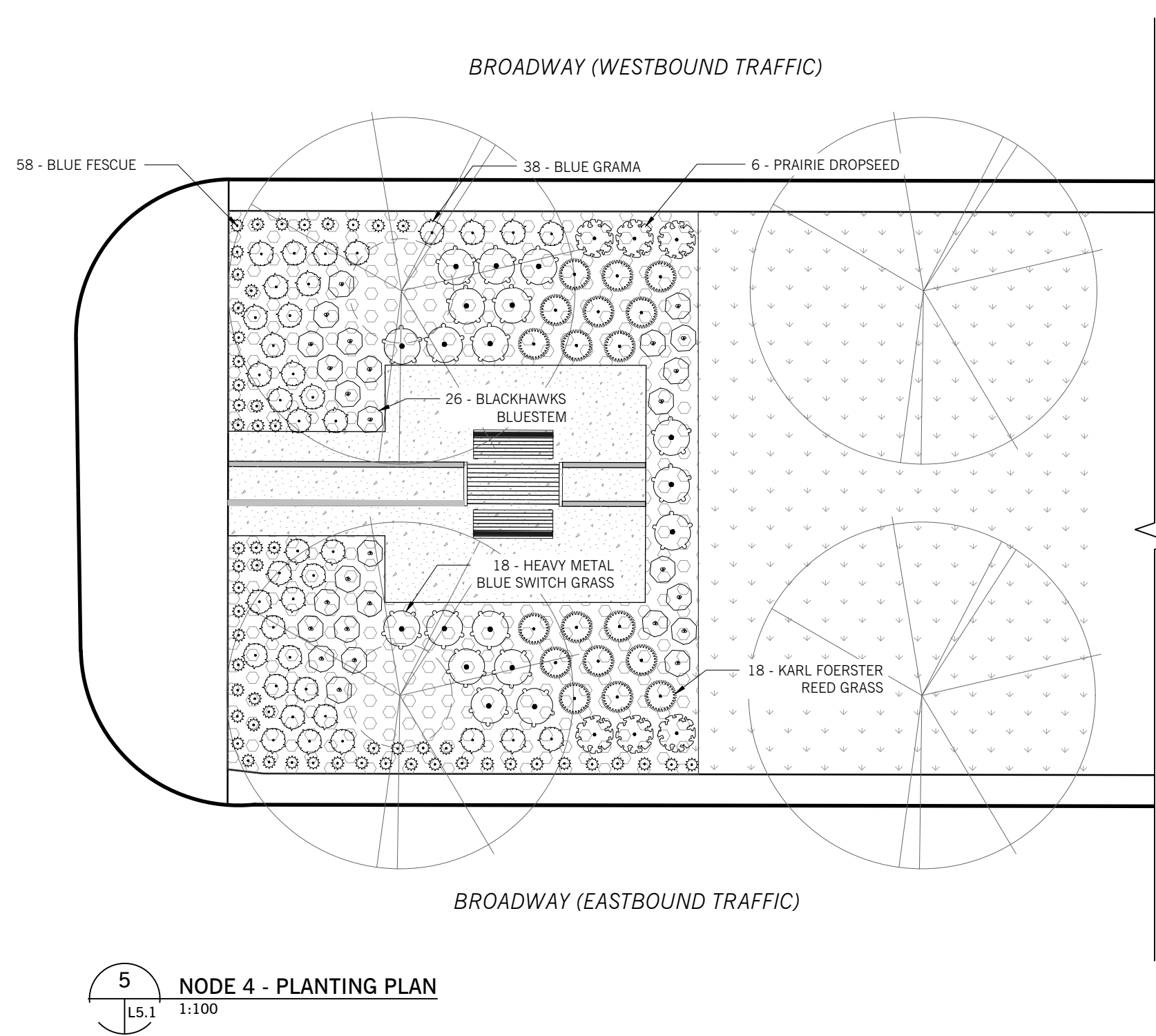

5 NODE 4 - PLANTING PLAN
L5.1 1:100

Drawings and specifications, as instruments of service are the property of the architect, the copyright in the same being reserved to him. No reproduction may be made without the permission of the architect and when made, must bear his name. All prints to be returned to the architect. The contractor shall verify dimensions and data noted herein with conditions on the site and is held responsible for reporting any discrepancy to the architect for adjustment. This drawing shall not be used for building purposes until countersigned by:

SUBCONSULTANTS

PROFESSIONAL'S SEAL



1	2025 / 08 / 18	ISSUED FOR CONSTRUCTION	CA
ISS / REV	YY / MM / DD	DESCRIPTION	BY



CONSULTANT FILE NAME
24810 BROADWAY SEATING NODES

CLIENT

CITY OF WINNIPEG
PLANNING & URBAN DESIGN DIVISION
PLANNING, PROPERTY & DEVELOPMENT DEPARTMENT



BROADWAY SEATING NODES

BID OPPORTUNITY No.
748-2025

SHEET
5 OF 6

PLANTING PLANS

DESIGN
KS/BS

DRAWING
KS/BS

DATE - Y / M / D
25 / 08 / 18

CHECKED
CA

APPROVED
CA

PROJECT No.
24.810

L5.1